

LAND-MARK SURVEYING

Mark L. Miritz

Wisconsin Professional Land Surveyor S-2582

N9330 Knuteson Drive
Whitewater, WI 53190
Phone: (262) 495-3284
MARKMIRITZ@
LAND-MARKSURVEYING.COM

PLAT OF SURVEY

LOT 1 OF CERTIFIED SURVEY MAP NO. 3797,
LOCATED IN PART OF THE SOUTHEAST 1/4 OF
THE SOUTHWEST 1/4 OF SECTION 18, TOWN
3 NORTH, RANGE 18 EAST, SPRING PRAIRIE
TOWNSHIP, WALWORTH COUNTY, WISCONSIN

ORDERED BY: BOB & CAROLYN HANIZESKI
2504 HONEY CREEK CIRCLE
APARTMENT 720
EAST TROY, WI 53120

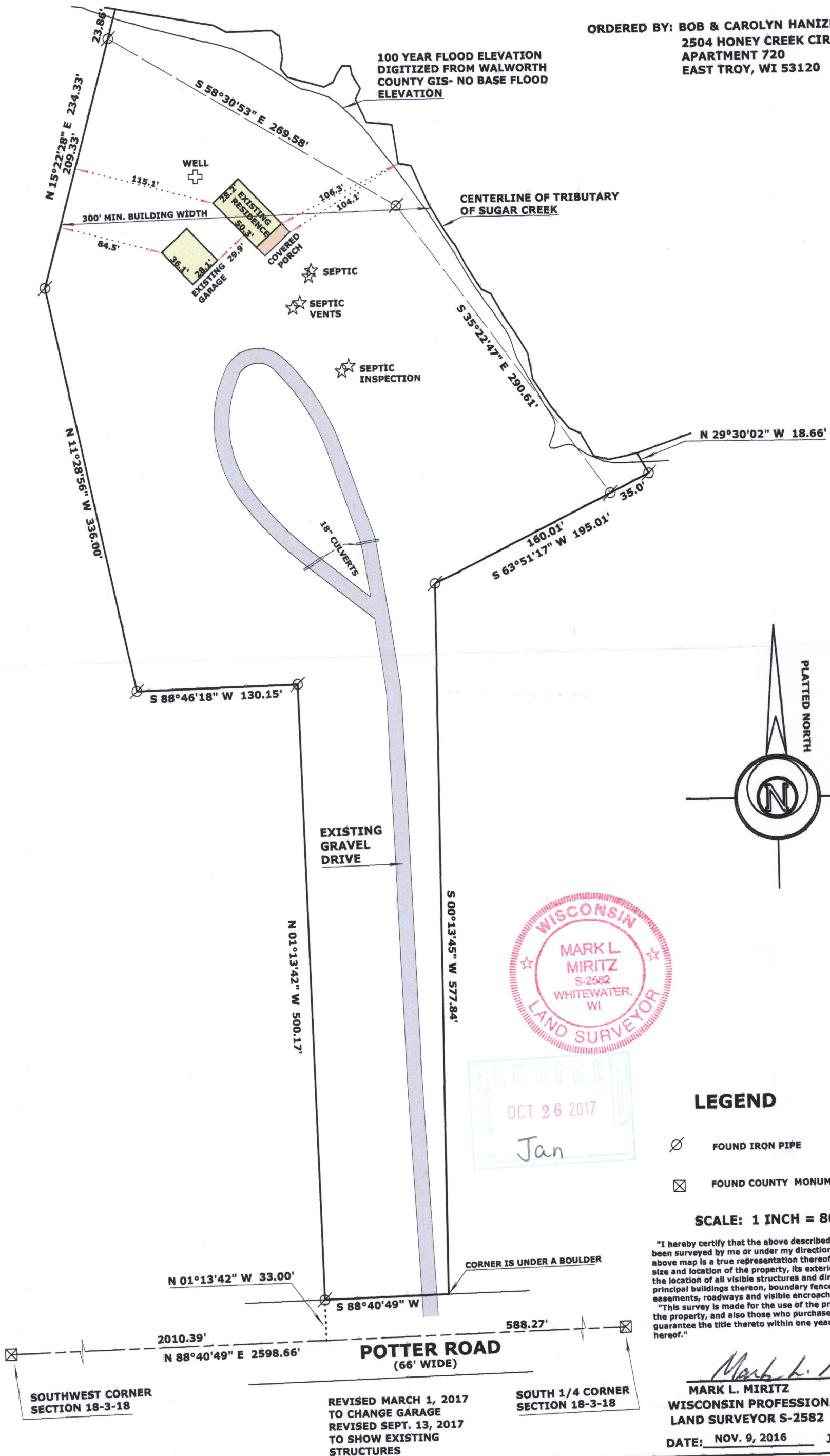

LEGEND

- FOUND IRON PIPE
- FOUND COUNTY MONUMENT

SCALE: 1 INCH = 80 FEET

"I hereby certify that the above described property has been surveyed by me or under my direction and that the above map is a true representation thereof and shows the size and location of the property, its exterior boundaries, the location of all visible structures and dimensions of all principal buildings thereon, boundary fences, apparent easements, roadways and visible encroachments, if any."
"This survey is made for the use of the present owners of the property, and also those who purchase, mortgage, or guarantee the title thereto within one year from date hereof."

MARK L. MIRITZ
WISCONSIN PROFESSIONAL
LAND SURVEYOR S-2582
DATE: NOV. 9, 2016 JOB NO. 16.810

REVISED MARCH 1, 2017
TO CHANGE GARAGE
REVISED SEPT. 13, 2017
TO SHOW EXISTING
STRUCTURES

SOUTH 1/4 CORNER
SECTION 18-3-18

SOUTHWEST CORNER
SECTION 18-3-18

POTTER ROAD
(66' WIDE)

0A3797-1

318-1241